



BEMBRIDGE PARISH COUNCIL

The Clerk to the Council,
5 Foreland Road, Bembridge, Isle of Wight, PO35 5XN
Tel: 01983 874160 Email: clerk@bembridgepc.org.uk



Bembridge Parish Council Relocating the public toilets to the Village Hall Autumn/Winter 2018 New Unisex/Disabled/Baby Changing Toilet

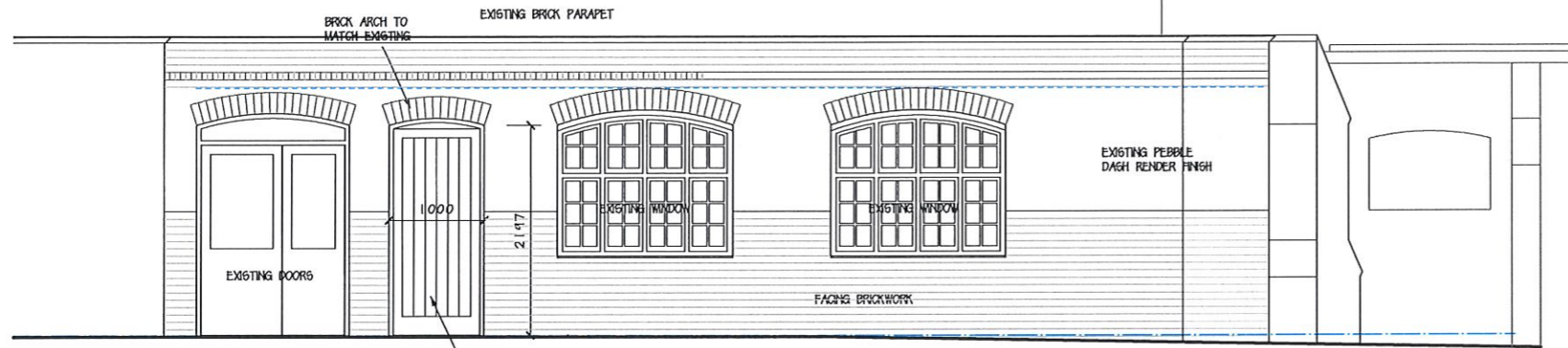

PART SW ELEVATION

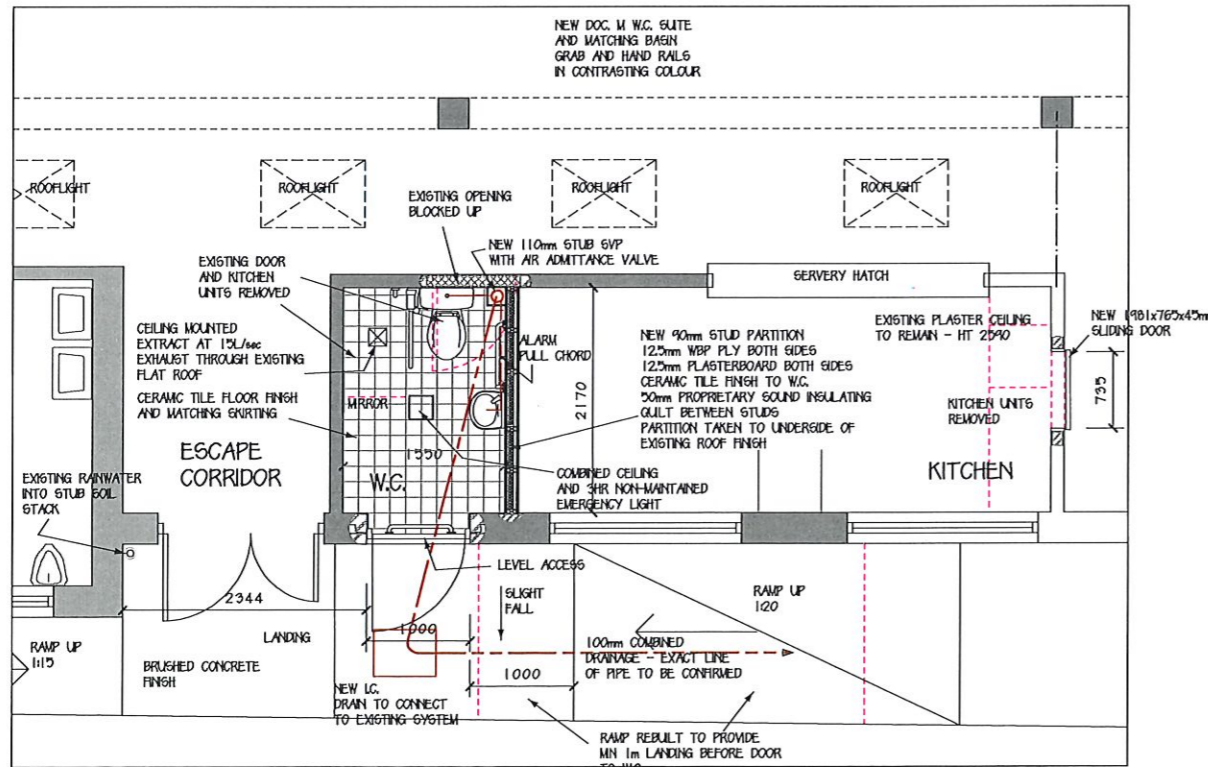

PART FLOOR PLAN

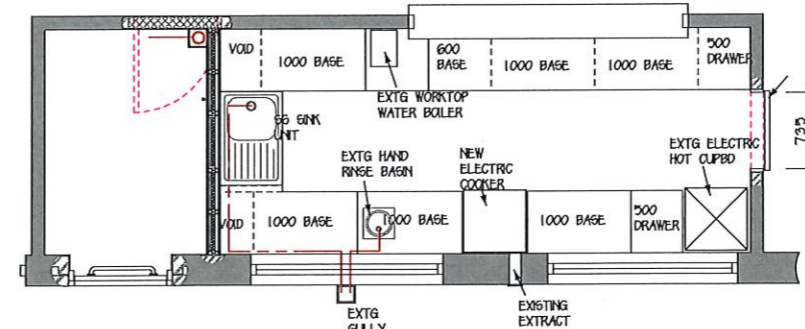

PROPOSED KITCHEN UNIT ARRANGEMENT



A	17 APR 2018	KITCHEN UNIT DETAILS ADDED
rev	date	detail
revisions		

CHARTERED SURVEYORS
PLANNING AND DEVELOPMENT CONSULTANTS
ESTATE AGENTS
VALUERS
QUANTITY SURVEYORS
PROJECT MANAGEMENT



East Quay,
Wootton Bridge, RYDE
Isle of Wight PO33 4LA
www.christopherscott.co.uk 01983 242121

Client
BEMBRIDGE PARISH COUNCIL

Project
PROPOSED NEW W.C.

Drawing title
PLAN AS PROPOSED

date 10 APR 2018	scale 1:100 @ A2	drawn REB
project no 2004	drawing no W1	revision A